

**NOTES**

- ORDNANCE SURVEYING MAPPING LICENSE DISCLAIMER**  
 THIS DRAWING CONTAINS DATA BASED ORDINANCE SURVEY MAPPING. REPRODUCED BY PERMISSION OF HMSO. CROWN COPYRIGHT. ALL RIGHTS RESERVED. 2022. LICENSE NUMBER: 0100031073
- DO NOT SCALE FROM THIS DRAWING MANUALLY OR ELECTRONICALLY
  - THIS DRAWING IS TO BE READ IN CONJUNCTION WITH ALL OTHER RELEVANT PROJECT INFORMATION.
  - ALL DATUM LEVELS ARE IN METRES AND DIMENSIONS ARE IN MILLIMETRES UNLESS OTHERWISE STATED
  - UNLESS OTHERWISE STATED, ALL EXISTING ROAD MARKINGS AND TRAFFIC SIGNS TO BE RETAINED.

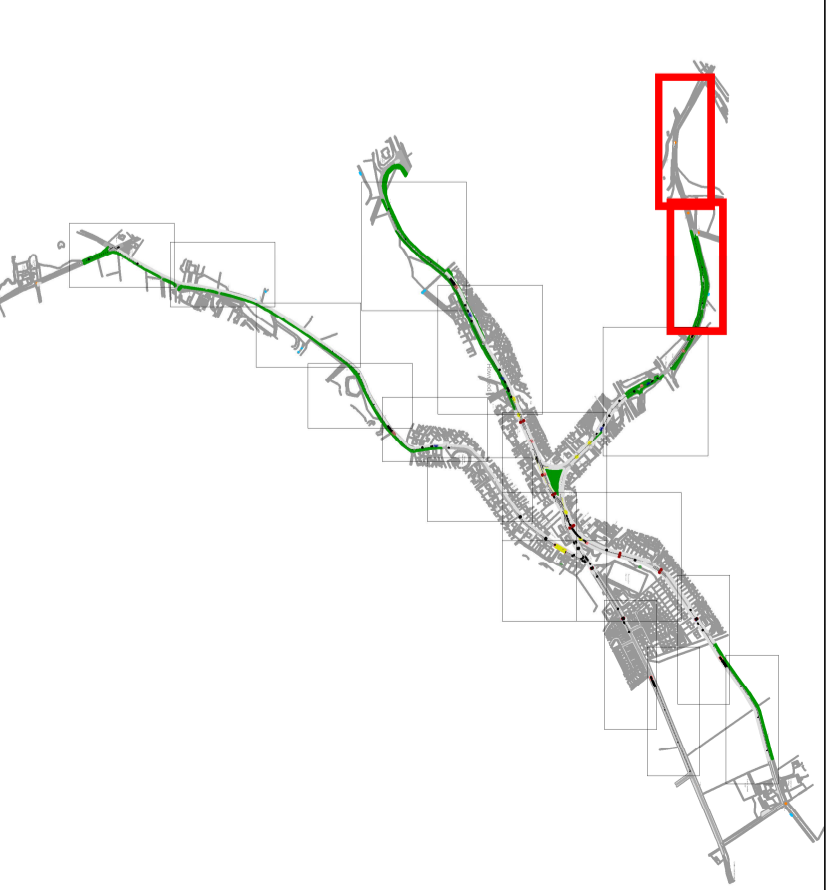

Rev	Date	Amendment Details	Dwn	Chk	App
P01	28.06.2022	FIRST ISSUE	RE	CD	LM
P02	15.09.2022	SECOND ISSUE	RE	CD	LM
P03	12.09.2023	THIRD ISSUE	RE	CD	LM

This drawing should not be relied on or used in circumstances other than those for which it was originally prepared and for which Sweco UK Limited was commissioned. Sweco UK Limited accepts no responsibility for the drawing or any other matter prepared by whom it was commissioned. Any drawings or other matters prepared by whom it was commissioned shall be subject to the standard conditions of the Sweco UK Limited or Sweco UK Limited's website. Sweco UK Limited © Sweco 2022

2nd Floor, Quay 2  
 139 Fountainbridge  
 Edinburgh  
 EH3 9QG  
 Tel: +44 (0)131 550 6300  
 Web: www.sweco.co.uk

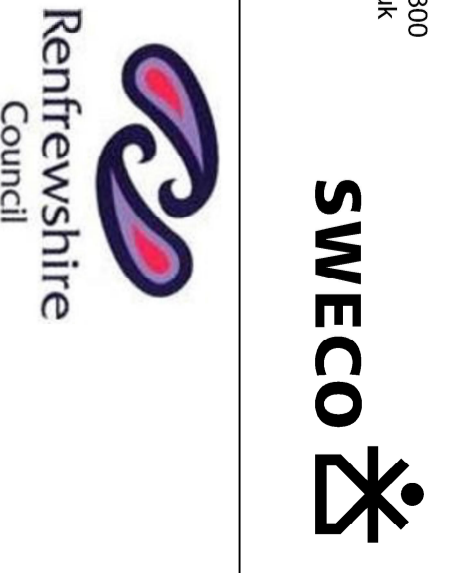

**Project Title**  
 VILLAGE TRAFFIC REDUCTION TRIAL STUDY  
 RC-CPU-21-125

**Client**  
 Renfrewshire Council

**Drawing Title**  
 HOWWOOD DESIGN INTERVENTIONS SHEET 10 OF 12

**Purpose of Issue**  
 PRELIMINARY

**Sheet S2 FOR INFORMATION**

Drawn	RE	Designed	RE	Checked	CD	Approved	LM
Sheet Size	A1	Scale	1:500	Sweco Ref	204806	Revision	P03

**Drawing Number**  
 204806-SWE-XX-XX-D-H-2010

**VIEW 10A**

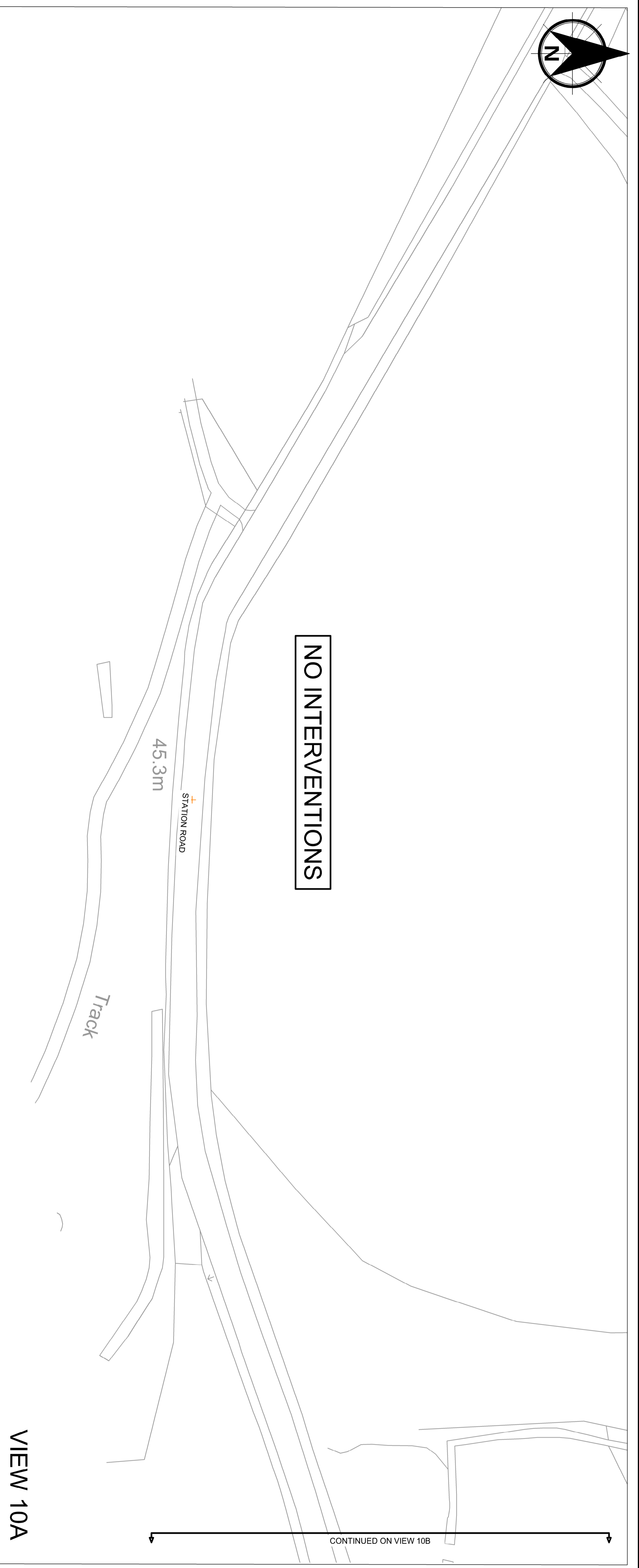

**VIEW 10B**

