

CONTINUED ON SHEET 9

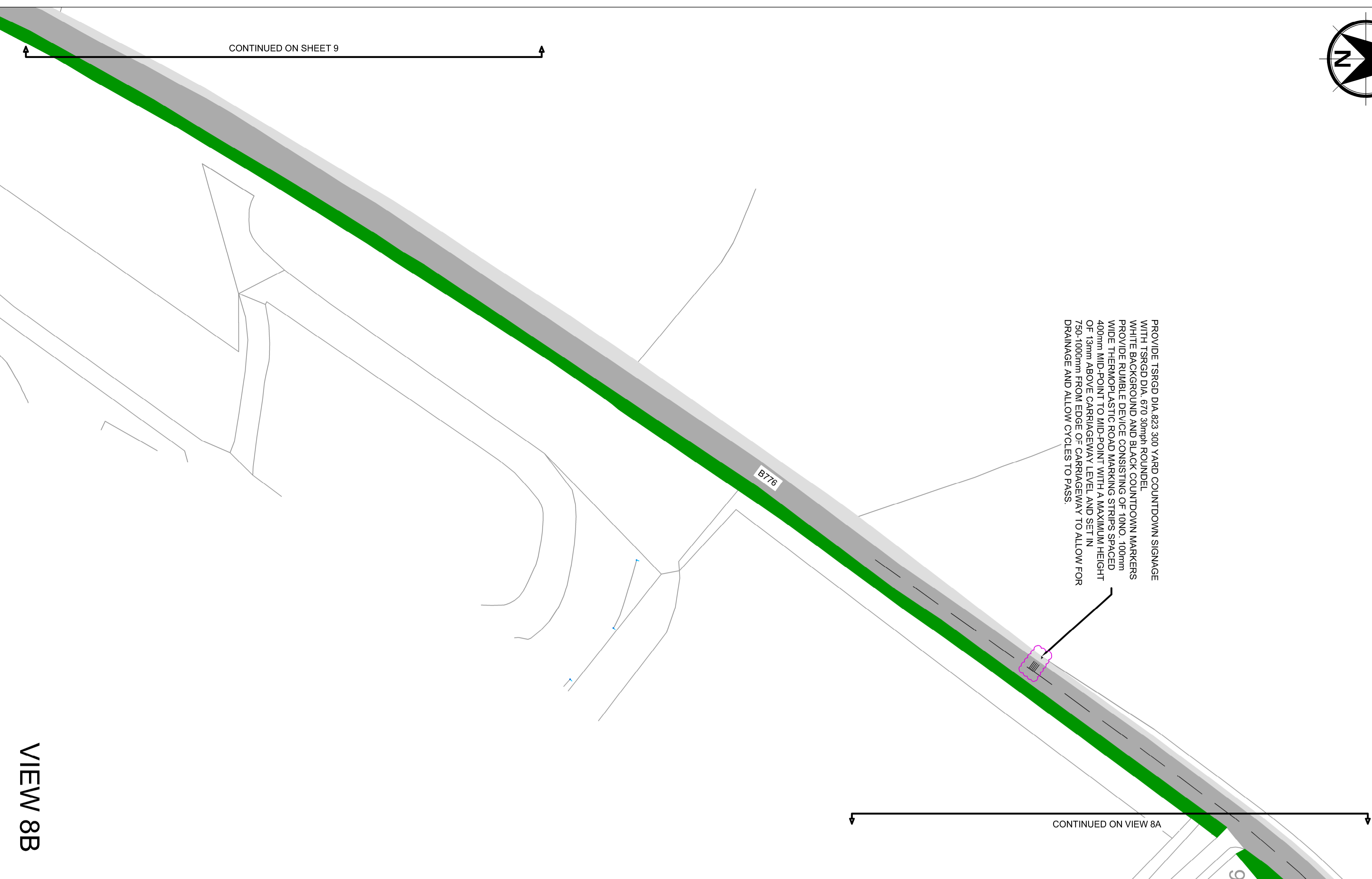

VIEW 8B

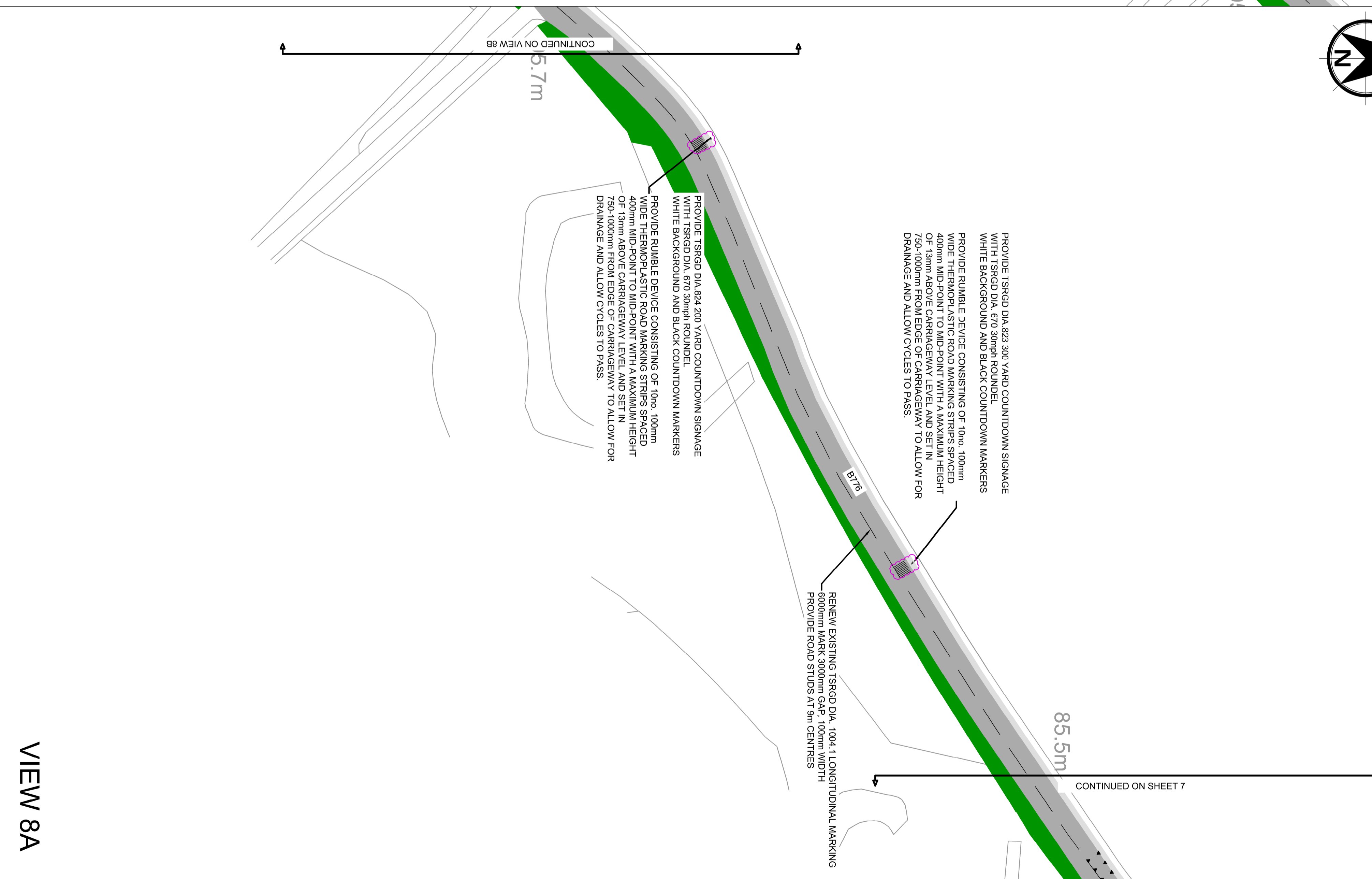
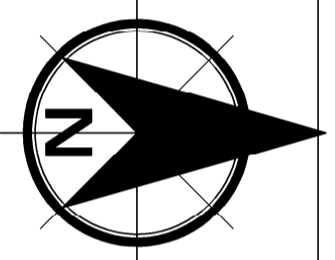

VIEW 8A

NOTES

- ORDNANCE SURVING MAPPING LICENSE DISCLAIMER
THIS DRAWING CONTAINS DATA BASED ORDINANCE SURVEY MAPPING. REPRODUCED BY PERMISSION OF HMSSO. CROWN COPYRIGHT. ALL RIGHTS RESERVED. 2022. LICENSE NUMBER 0100031073
- DO NOT SCALE FROM THIS DRAWING MANUALLY OR ELECTRONICALLY
 - THIS DRAWING IS TO BE READ IN CONJUNCTION WITH ALL OTHER RELEVANT PROJECT INFORMATION.
 - ALL DATUM LEVELS ARE IN METRES AND DIMENSIONS ARE IN MILLIMETRES UNLESS OTHERWISE STATED.
 - UNLESS OTHERWISE STATED, ALL EXISTING ROAD MARKINGS AND TRAFFIC SIGNS TO BE RETAINED.

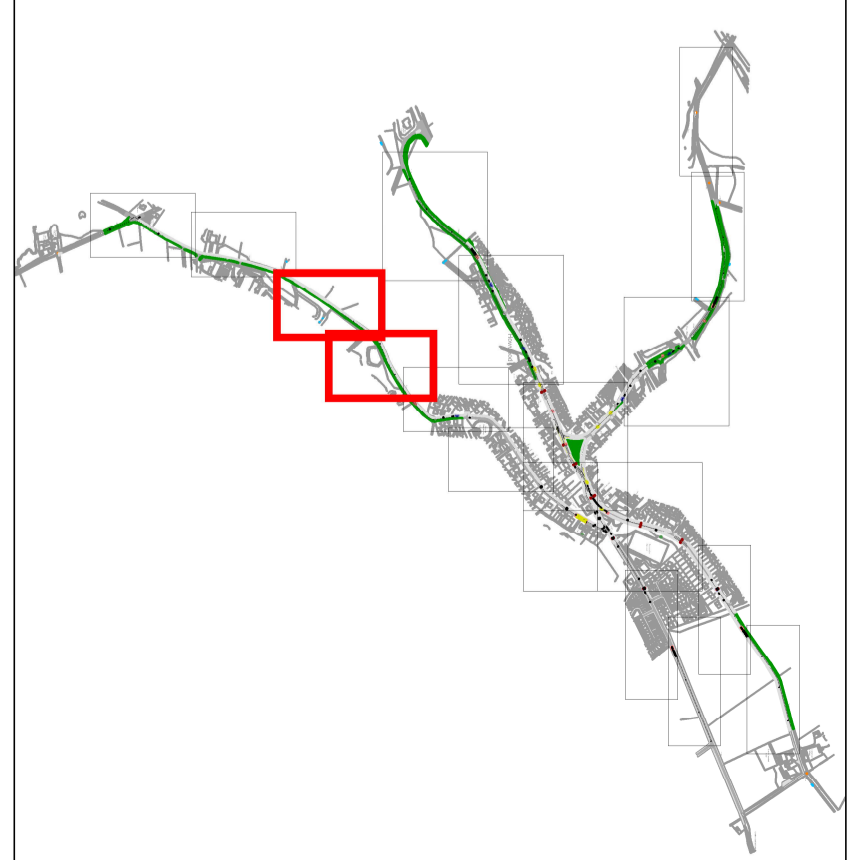

Rev	Date	Amendment Details	Dwn	CHK	App'
P01	26.06.2022	FIRST ISSUE	RE	CD	LM
P02	15.09.2022	SECOND ISSUE	RE	CD	LM
P03	12.09.2023	THIRD ISSUE	RE	CD	LM

This drawing should not be relied on or used in circumstances other than those for which it was originally prepared and for which Sweco UK Limited was commissioned. Sweco UK Limited accepts no responsibility for the drawing or any other matter prepared by whom it was commissioned and any damage arising therefrom.

Copyright © Sweco 2022

2nd Floor, Quay 2
139 Fountainside
Edinburgh
EH3 9QG
Tel: +44 (0)131 550 6300
Web: www.sweco.co.uk

Client
Renfrewshire Council

Project Title
VILLAGE TRAFFIC REDUCTION TRIAL STUDY RC-CPU-21-125

Drawing Title
HOWWOOD DESIGN INTERVENTIONS SHEET 8 OF 12

Purpose Of Issue
PRELIMINARY

Sheet	S2			Scale Description	FOR INFORMATION
Drawn	RE	Designed	RE	Checked	CD
Sheet Size	A1	Scale	1:500	Sweco Ref	204806
Drawing Number	204806-SWE-XX-XX-D-H-2008		Revision	P03	