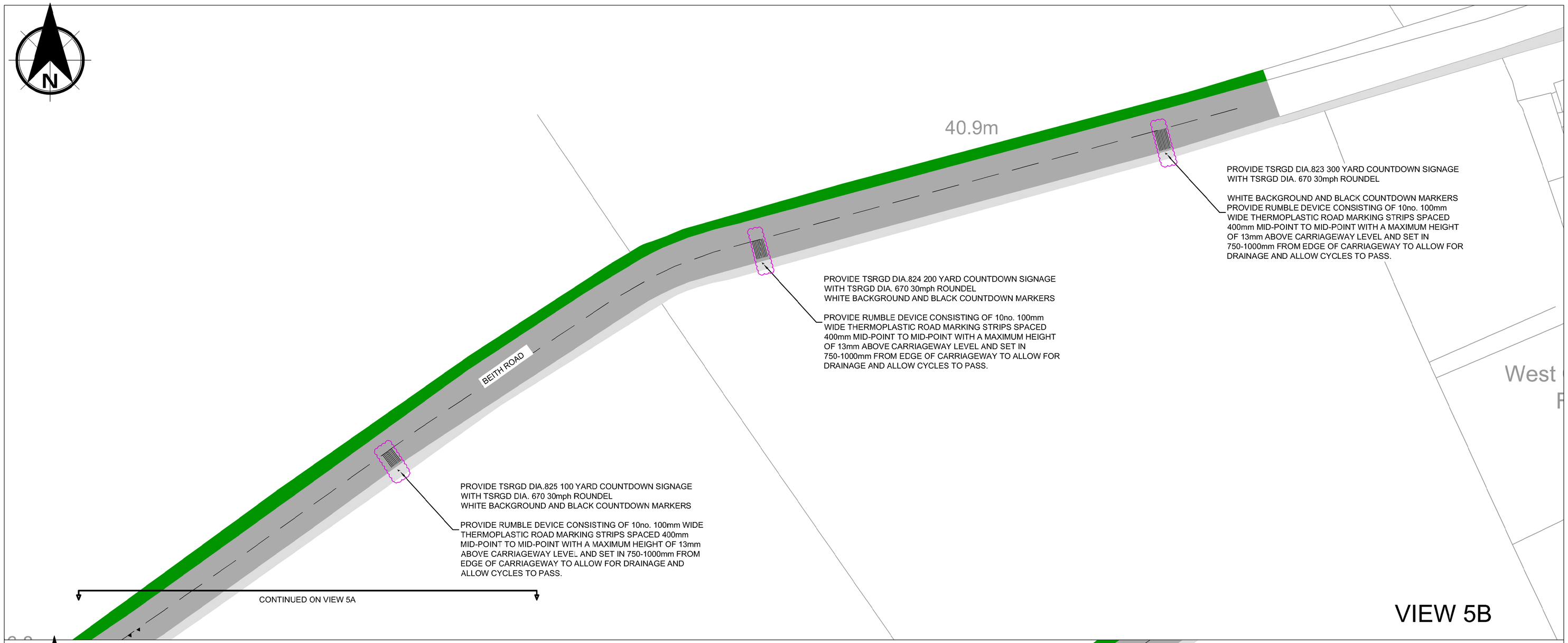

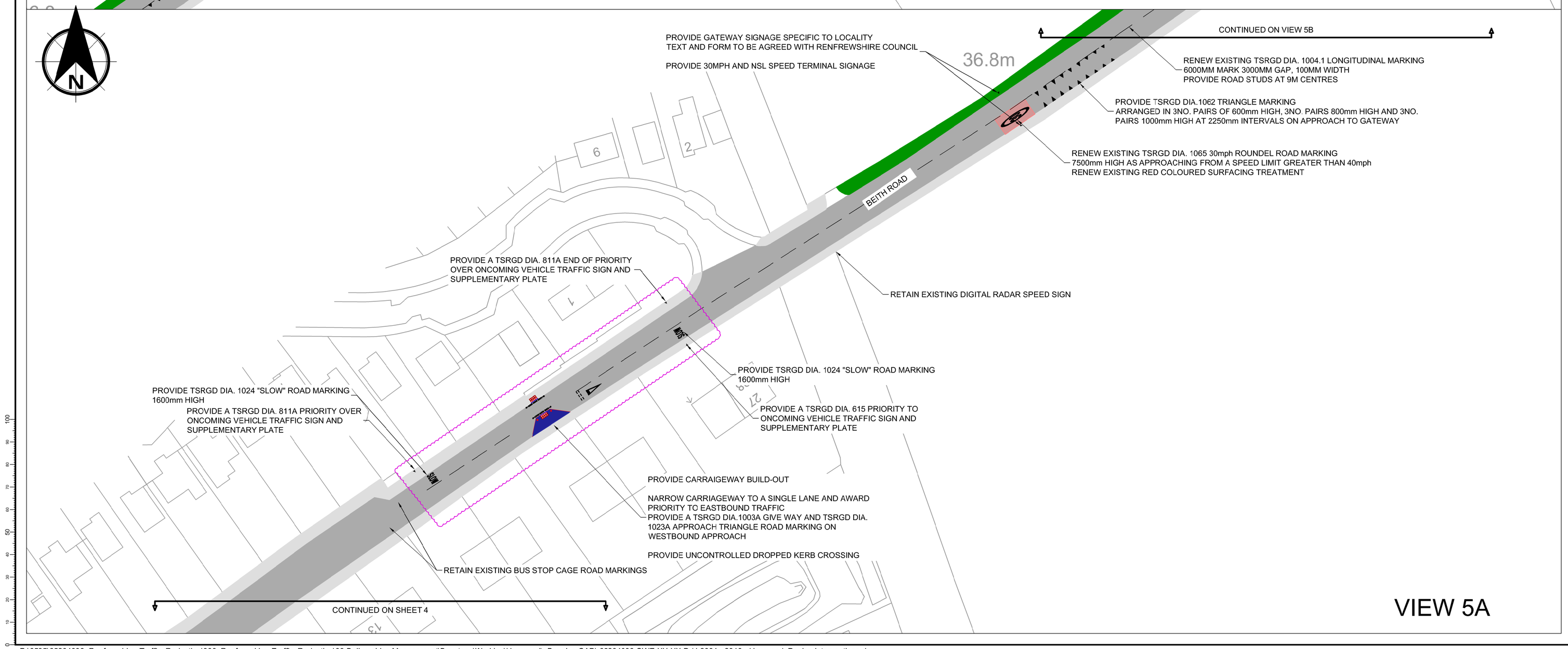

NOTES

ORDINANCE SURVING MAPPING LICENSE DISCLAIMER
THIS DRAWING CONTAINS DATA BASED ORDINANCE SURVEY MAPPING. REPRODUCED BY PERMISSION OF HMSO. CROWN COPYRIGHT, ALL RIGHTS RESERVED. 2022. LICENSE NUMBER 0100031673

1. DO NOT SCALE FROM THIS DRAWING MANUALLY OR ELECTRONICALLY.
2. THIS DRAWING IS TO BE READ IN CONJUNCTION WITH ALL OTHER RELEVANT PROJECT INFORMATION.
3. ALL DATUM LEVELS ARE IN METRES AND DIMENSIONS ARE IN MILLIMETRES UNLESS OTHERWISE STATED.
4. UNLESS OTHERWISE STATED, ALL EXISTING ROAD MARKINGS AND TRAFFIC SIGNS TO BE RETAINED.

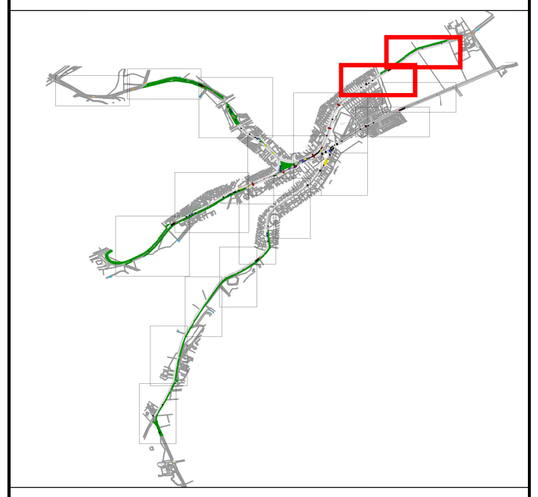

Rev	Date	Amendment Details	Dr'n	Chk'	App'
P01	28.06.2022	FIRST ISSUE	RE	CD	LM
P02	15.09.2022	SECOND ISSUE	RE	CD	LM
P03	12.09.2023	THIRD ISSUE	RE	CD	LM

This drawing should not be relied on or used in circumstances other than those for which it was originally prepared and for which Sweco UK Limited was commissioned. Sweco UK Limited accepts no responsibility for this drawing to any party other than the person by whom it was commissioned. Any party which breaches the provisions of this disclaimer shall indemnify Sweco UK Limited for all loss or damage arising therefrom.
COPYRIGHT © Sweco 2022

2nd Floor, Quay 2
139 Fountainbridge
Edinburgh
EH3 9QG
Tel: +44 (0)131 550 6300
Web: www.sweco.co.uk

SWECO

Client

Renfrewshire Council

Project Title

VILLAGE TRAFFIC REDUCTION TRIAL STUDY
RC-CPU-21-125

Drawing Title

HOWWOOD
DESIGN INTERVENTIONS
SHEET 5 OF 12

Purpose Of Issue

PRELIMINARY

Status	Status Description
S2	FOR INFORMATION

Drawn	Designed	Checked	Approved
RE	RE	CD	LM

Sheet Size	Scale	Sweco Ref	Revision
A1	1:500	204806	P03

Drawing Number

204806-SWE-XX-XX-D-H-2005